

FILED
 GREENVILLE, CO. S. C.
 MAY 11 2 59 PM '77
 DONNIE S. TANKERSLEY
 R.M.C.

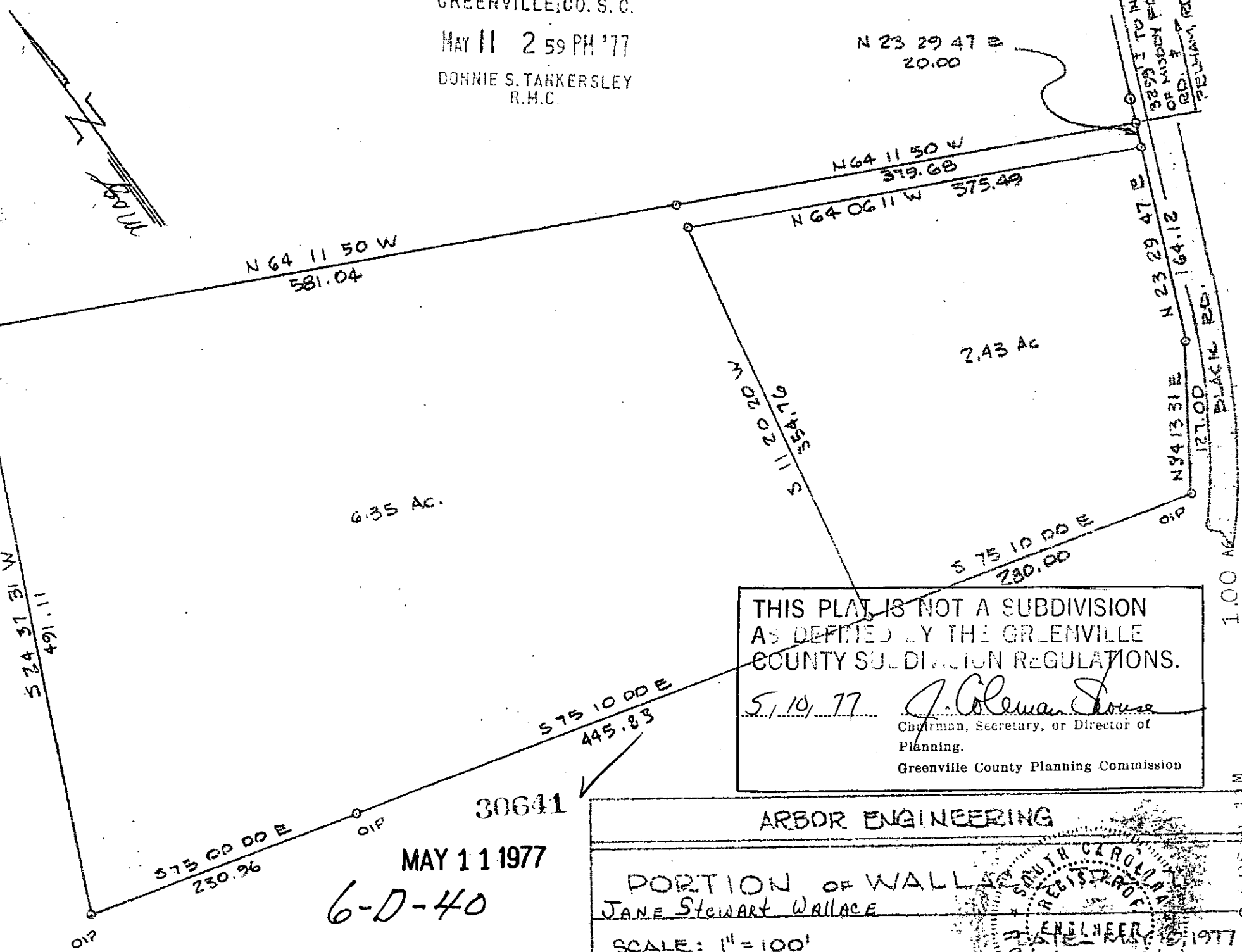

THIS PLAT IS NOT A SUBDIVISION
 AS DEFINED BY THE GREENVILLE
 COUNTY SUBDIVISION REGULATIONS.
 5/10/77 *J. Cleman House*
 Chairman, Secretary, or Director of
 Planning.
 Greenville County Planning Commission

ARBOR ENGINEERING

PORTION OF WALLACE
 JANE STEWART WALLACE

SCALE: 1" = 100'

RH FAUST, P.E. 5716

SOUTH CAROLINA REGISTERED ENGINEER
 STATE OF SOUTH CAROLINA
 DATE: MAY 15 1977
 JAY C. WOODS SITE 4682

NOTE: (1) IRON PINS AT ALL CORNERS.
 (2) ACCURACY CERT. 1:110000 ON ARBOR PLAT
 DATED 4/18/77

30641
 MAY 11 1977
 6-D-40

MICROFILMED